

Developers and Manufacturers of Hydraulic Flanges & Components

FLANGED ELBOW FLANGES

SAE BOLT PATTERN

62 SERIES

O-Ring Style

Companion Style
(Flat Face)

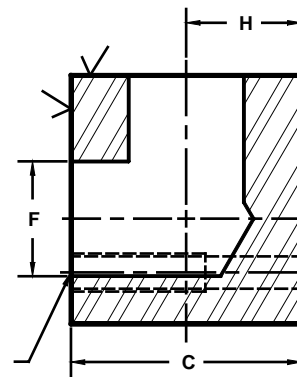
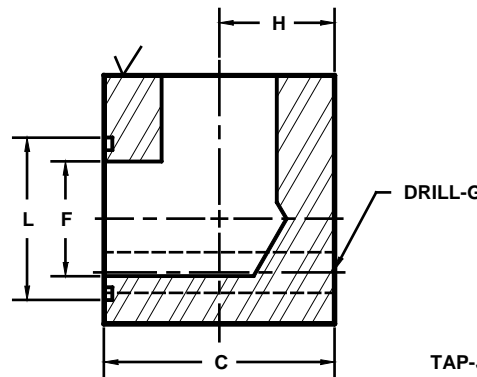
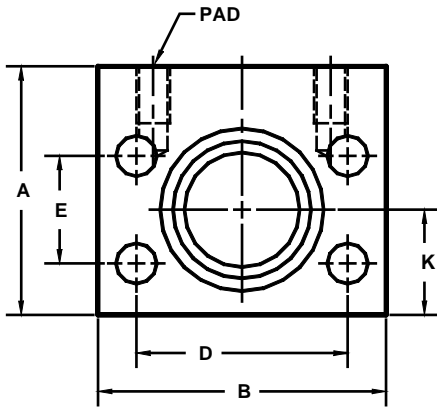

Model 1183

Model 1184

FLANGE SIZE	PAD SIZE	PART NUMBER	A	B	C	D	E	F	G	H	J	K	L	MOUNTING KIT ^①		
														PART NO.	BOLT SIZE	O-RING
1/2	1/2	1183-08-08	2.00	2.22	2.00	1.594	.718	.50	.34	.94	----	.81	1.000	MK 575	5/16-18 X 2 1/2	210
		1184-08-08							---		5/16-18		---	---		
1/2	3/4	1183-08-12	2.50	2.82	2.50	1.594	.718	.50	.34	1.19	----	.88	1.000	MK 1505	5/16-18 X 3	210
		-----							---		---		---			
3/4	1/2	1183-12-08	2.50	2.82	2.50	2.000	.937	.75	.41	1.19	----	1.06	1.250	MK 595	3/8-16 X 3 1/4	214
		1184-12-08							---		3/8-16		---	---		
3/4	3/4	1183-12-12	2.50	2.82	2.50	2.000	.937	.75	.41	1.19	----	1.06	1.250	MK 595	3/8-16 X 3 1/4	214
		1184-12-12							---		3/8-16		---	---		
3/4	1	1183-12-16	3.00	3.19	3.00	2.000	.937	.75	.41	1.38	----	1.00	1.250	MK 3519	3/8-16 X 3 3/4	214
		-----							---		---		---			
3/4	1 1/4	1183-12-20	3.00	3.75	3.50	2.000	.937	.75	.41	1.62	----	1.00	1.250	MK 3546	3/8-16 X 4 1/2	214
		-----							---		---		---			
1	1/2	1183-16-08	3.00	3.19	3.00	2.250	1.093	1.00	.47	1.38	----	1.38	1.562	MK 596	7/16-14 X 4	219
		1184-16-08							---		7/16-14		---	---		
1	3/4	1183-16-12	3.00	3.19	3.00	2.250	1.093	1.00	.47	1.38	----	1.38	1.562	MK 596	7/16-14 X 4	219
		1184-16-12							---		7/16-14		---	---		
1	1	1183-16-16	3.00	3.19	3.00	2.250	1.093	1.00	.47	1.38	----	1.38	1.562	MK 596	7/16-14 X 4	219
		1184-16-16							---		7/16-14		---	---		
1	1 1/4	1183-16-20	3.50	3.75	3.50	2.250	1.093	1.00	.47	1.62	----	1.41	1.562	MK 3551	7/16-14 X 4 1/2	219
		-----							---		---		---			
1	1 1/2	1183-16-24	3.50	4.50	4.00	2.250	1.093	1.00	.47	1.90	----	1.31	1.562	MK 3594	7/16-14 X 5	219
		-----							---		---		---			
1 1/4	3/4	1183-20-12	3.50	3.75	3.00	2.625	1.250	1.25	.53	1.41	----	1.50	1.750	MK 587	1/2-13 X 4	222
		1184-20-12							---		1/2-13		---	---		
1 1/4	1	1183-20-16	3.50	3.75	3.00	2.625	1.250	1.25	.53	1.41	----	1.50	1.750	MK 587	1/2-13 X 4	222
		1184-20-16							---		1/2-13		---	---		
1 1/4	1 1/4	1183-20-20	3.50	3.75	3.50	2.625	1.250	1.25	.53	1.62	----	1.41	1.750	MK 4565	1/2-13 X 4 1/2	222
		1184-20-20							---		1/2-13		---	---		

① Order Separately

MATERIAL : STEEL
1/07

Developers and Manufacturers of Hydraulic Flanges & Components

FLANGED ELBOW FLANGES

SAE BOLT PATTERN

62 SERIES

O-Ring Style

Companion Style
(Flat Face)

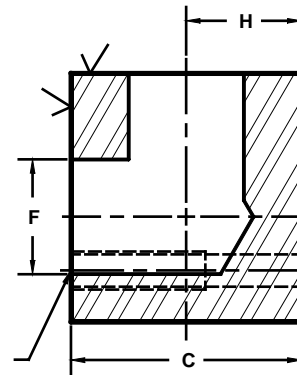
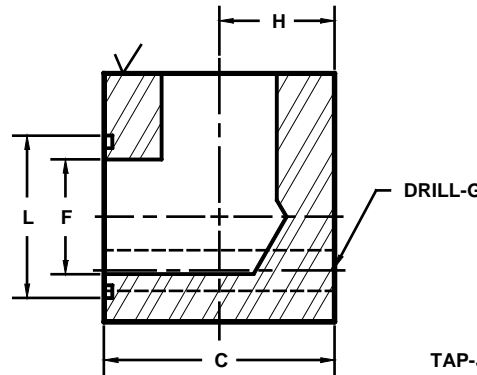
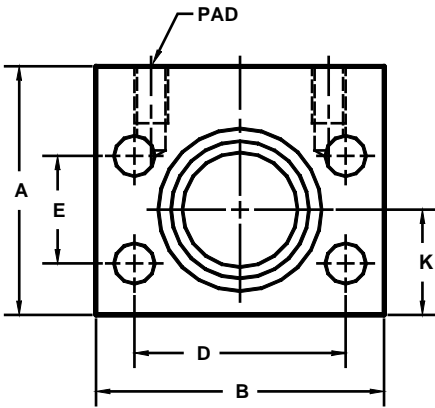

Model 1183

Model 1184

FLANGE SIZE	PAD SIZE	PART NUMBER	A	B	C	D	E	F	G	H	J	K	L	MOUNTING KIT ^①		
														PART NO.	BOLT SIZE	O-RING
1 1/4	1 1/2	1183-20-24	4.00	4.50	4.00	2.625	1.250	1.25	.53	1.90	-----	1.75	1.750	MK 2564	1/2-13 X 5	222
		-----							-----					---		
1 1/4	2	1183-20-32	4.00	5.25	5.00	2.625	1.250	1.25	.53	2.50	-----	1.50	1.750	MK 4595	1/2-13 X 6	222
		-----							-----					---		
1 1/2	1	1183-24-16	3.50	4.50	3.00	3.125	1.437	1.50	.66	1.38	-----	1.62	2.125	MK 553	5/8-11 X 4	225
		1184-24-16							-----					-----	---	
1 1/2	1 1/4	1183-24-20	4.00	4.50	4.00	3.125	1.437	1.50	.66	1.88	-----	1.75	2.125	MK 597	5/8-11 X 5	225
		1184-24-20							-----					-----	---	
1 1/2	1 1/2	1183-24-24	4.00	4.50	4.00	3.125	1.437	1.50	.66	1.88	-----	1.75	2.125	MK 597	5/8-11 X 5	225
		1184-24-24							-----					-----	---	
1 1/2	2	1183-24-32	4.50	5.25	5.00	3.125	1.437	1.50	.66	2.50	-----	1.75	2.125	MK 3503	5/8-11 X 6	225
		-----							-----					---		
2	1	1183-32-16	5.00	5.25	3.50	3.812	1.750	1.94	.78	1.75	-----	2.00	2.500	MK 554	3/4-10 X 4 1/2	228
		1184-32-16							-----					-----	---	
2	1 1/4	1183-32-20	5.00	5.25	4.00	3.812	1.750	1.94	.78	2.00	-----	2.25	2.500	MK 1507	3/4-10 X 5	228
		1184-32-20							-----					-----	---	
2	1 1/2	1183-32-24	5.00	5.25	5.00	3.812	1.750	1.94	.78	2.25	-----	2.50	2.500	MK 598	3/4-10 X 6	228
		1184-32-24							-----					-----	---	
2	2	1183-32-32	5.00	5.25	5.00	3.812	1.750	1.94	.78	2.25	-----	2.50	2.500	MK 598	3/4-10 X 6	228
		1184-32-32							-----					-----	---	
2 1/2 ^②	2	1183-40-32	6.00	7.00	5.00	4.875	2.312	2.44	.94	2.50	-----	2.50	3.000	MK 1596	7/8-9 X 6 1/2	232
		1184-40-32							-----					-----	---	
2 1/2 ^②	2 1/2	1183-40-40	6.00	7.00	5.00	4.875	2.312	2.44	.94	2.50	-----	2.50	3.000	MK 1596	7/8-9 X 6 1/2	232
		1184-40-40							-----					-----	---	
3 ^②	2	1183-48-32	6.50	8.50	5.00	6.000	2.812	2.94	1.19	2.25	-----	3.00	3.625	MK 756	1 1/8-7 X 7	237
		1184-48-32							-----					-----	---	
3 ^②	3	1183-48-48	7.00	8.50	6.00	6.000	2.812	2.94	1.19	2.96	-----	3.00	3.625	MK 2758	1 1/8-7 X 8	237
		1184-48-48							-----					-----	---	

① Order Separately ② Not included in SAE J518 specifications

MATERIAL : STEEL
1/07